



SUMMITCRS
COLLISION REPAIR SYSTEMS

208.947.1738
www.summitcrs.net

PMCI Training & Reference Guide

What is PMCI?

PMCI (Paint Materials Cost Importer) sends paint material costs from your paint machine in to Summit. Once it is set up there are no timers or triggers. Once paint material costs data is exported in to a folder, you simply "send" the data in to Summit and it merges with the appropriate RO in screens 500-Vendor Costs, and 503-Analysis.

PMCI currently interfaces with: BASF, PPG, and AKZO Paint.

Setup:

PMCI is set up on the paint scale machine with a shortcut to the desktop. Double click on the shortcut and set up the following:

1. Choose the "Mix System Provider"
2. Set the "Cost Export Folder" path.
NOTE: this is the folder where your paint scale machine will export data.
i.e.: C:\PMCI\Export → Please contact your paint company to set up this export.
3. Set the Summit "DBServer Data" path by clicking on the [blue link](#). NOTE: this path MUST point to the network drive that has the Summit DBServer\Data folder. I.e.: Z:\DBServer\Data → This network path must have full read\write permissions to the server.

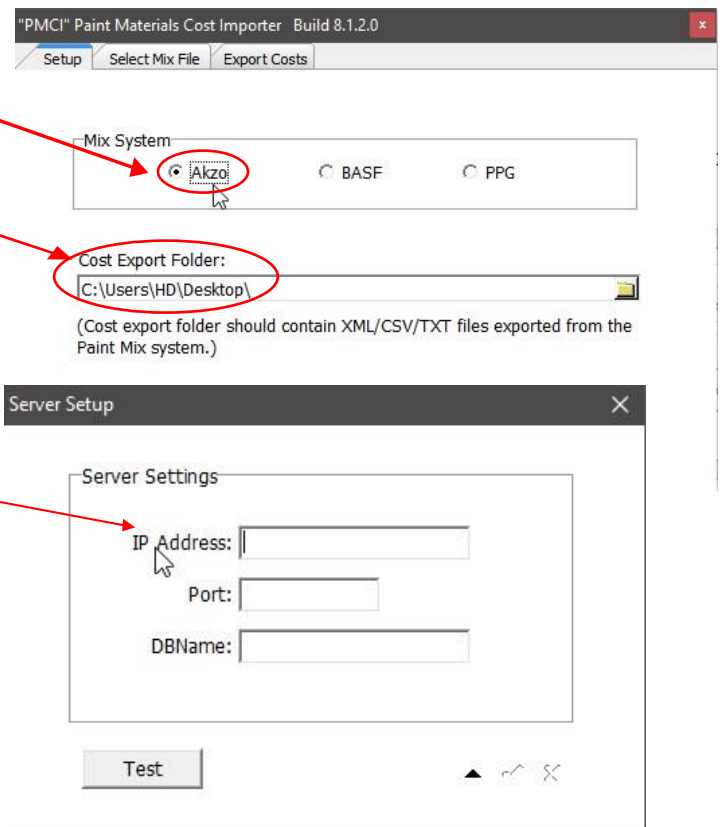

Sending Costs To Summit:

Each time, after you have mixed paint and exported data, double click on the PMCI shortcut and launch the application. You will see the data ready to be sent in the "data list."

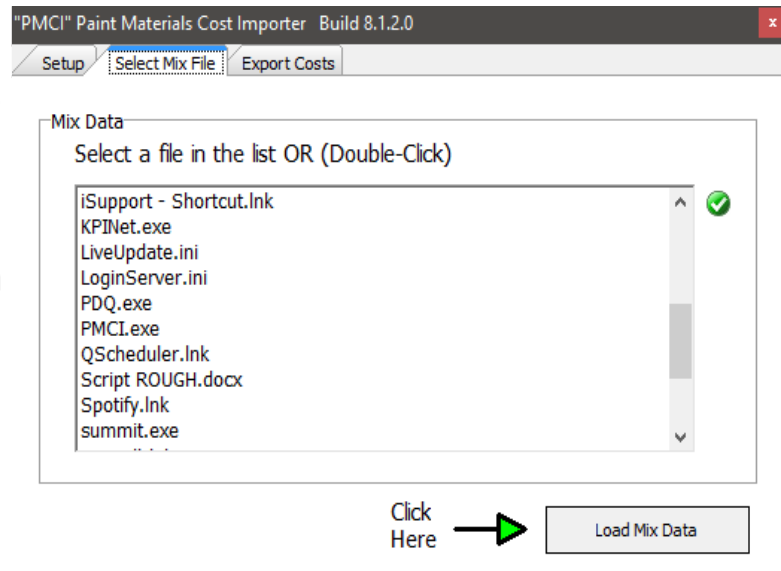

Highlight the data to be sent and click the "Load and Update" button. This will send the "costs" in to Summit. You will know the costs have been sent when you see the checkbox "checked" and the "Result" column will show a NEW cost record has been posted.

If a costs has already been sent THIS will be the result:

Done	RO	Cost	Result
<input checked="" type="checkbox"/>	14386	\$43.05	Skipped update REASON: COST IS CURRENT

TROUBLESHOOTING NOTE 1: If there are no files in the "data list" to send to summit, contact your Paint Provider to confirm the exports are coming out of the paint software and being dropped in the correct folder. I.e.: C:\PMCI\Export

TROUBLESHOOTING NOTE2: If – after clicking on "load and Update" button – you see the box is unchecked (grayed out) and the Result column is empty, this means data has not been sent because you have either a) lost network connection or b) your network path to the Summit DBServer\Data folder is incorrect. Confirm that you have network connection and that your DBServer\Data folder pointed to the correct folder.

Your IT person should be to resolve the network path issues.

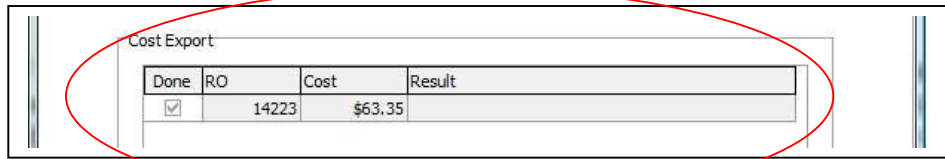

A screenshot of a 'Cost Export' dialog box. The dialog has a table with the following data:

Done	RO	Cost	Result
<input checked="" type="checkbox"/>	14223	\$63.35	

What You Will See in Summit:

Costs will be imported in to screen 500-Vendor Costs for the appropriate RO.

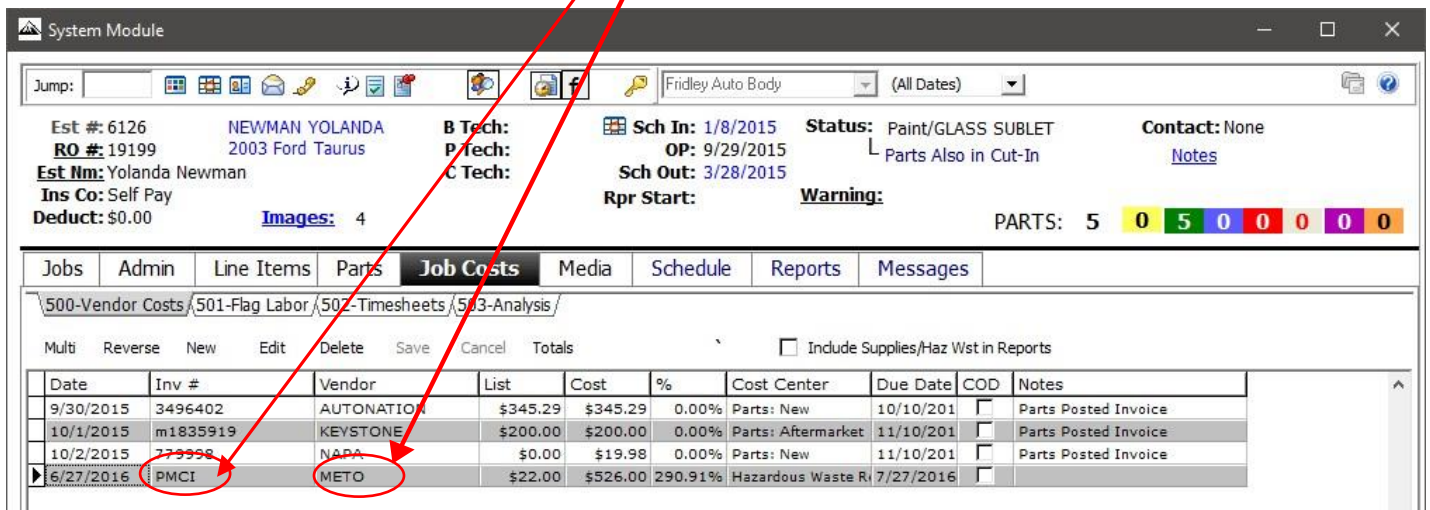

The screenshot shows the Summit software interface. At the top, there is a header with 'System Module' and a search bar containing 'Fridley Auto Body'. Below this, there is a summary section with the following information:

- Est #: 6126, RO #: 19199, Est Nm: Yolanda Newman, Ins Co: Self Pay, Deduct: \$0.00
- NEWMAN YOLANDA, 2003 Ford Taurus
- B Tech, P Tech, C Tech
- Sch In: 1/8/2015, OP: 9/29/2015, Sch Out: 3/28/2015, Rpr Start
- Status: Paint/GLASS SUBLET, Contact: None, Notes
- Warning: PARTS: 5 0 5 0 0 0 0 0

Below the summary, there is a navigation bar with tabs: Jobs, Admin, Line Items, Parts, Job Costs, Media, Schedule, Reports, Messages. The 'Job Costs' tab is selected. Underneath, there is a breadcrumb trail: '500-Vendor Costs / 501-Flag Labor / 502-Timesheets / 503-Analysis'. Below the breadcrumb, there are buttons: Multi, Reverse, New, Edit, Delete, Save, Cancel, Totals. There is also a checkbox for 'Include Supplies/Haz Wst in Reports'. The main area contains a table with the following columns: Date, Inv #, Vendor, List, Cost, %, Cost Center, Due Date, COD, Notes. The table has four rows of data:

Date	Inv #	Vendor	List	Cost	%	Cost Center	Due Date	COD	Notes
9/30/2015	3496402	AUTONATION	\$345.29	\$345.29	0.00%	Parts: New	10/10/201	<input type="checkbox"/>	Parts Posted Invoice
10/1/2015	m1835919	KEYSTONE	\$200.00	\$200.00	0.00%	Parts: Aftermarket	11/10/201	<input type="checkbox"/>	Parts Posted Invoice
10/2/2015	779998	NAPA	\$0.00	\$19.98	0.00%	Parts: New	11/10/201	<input type="checkbox"/>	Parts Posted Invoice
6/27/2016	PMCI	METO	\$22.00	\$526.00	290.91%	Hazardous Waste Ri	7/27/2016	<input type="checkbox"/>	

Red arrows point from the text above to the 'PMCI' and 'METO' entries in the table. A red oval is drawn around the 'PMCI' and 'METO' entries in the table.

And screen 503-Analysis for the appropriate RO.

System Module

Jump: Grid Print Home Refresh Search Help Print Search
Fridley Auto Body (All Dates)

Est #: 6126 **NEWMAN YOLANDA**
 RO #: 19199 2003 Ford Taurus
 Est Nm: Yolanda Newman
 Ins Co: Self Pay
 Deduct: \$0.00

B Tech:
P Tech:
C Tech:

Sch In: 1/8/2015 **Status:** Paint/GLASS SUBLET
 OP: 9/29/2015 L Parts Also in Cut-In
 Sch Out: 3/28/2015
 Rpr Start: **Warning:**

PARTS: 5

Jobs Admin Line Items Parts Job Costs Media Schedule Reports Messages

500-Vendor Costs / 501-Flag Labor / 502-Timesheets / 503-Analysis

	Income:	Cost:	Profit:	%:			
Parts (New):	\$345.29	\$365.27	-\$19.98	-5.79%			
Aftermarket:	\$200.00	\$200.00	\$0.00	0.00%			
Used:	\$0.00	\$0.00	\$0.00	N/A			
Recorded:	\$0.00	\$0.00	\$0.00	N/A			
Reman.:	\$0.00	\$0.00	\$0.00	N/A			
Recondition:	\$0.00	\$0.00	\$0.00	N/A			
Sublet:	\$0.00	\$0.00	\$0.00	N/A			
Misc.:	\$0.00	\$0.00	\$0.00	N/A			
Haz Waste:	\$0.00	\$526.00	-\$526.00	N/A			
Shop Supplies:	\$0.00	\$0.00	\$0.00	N/A			
Towing:	\$0.00	\$0.00	\$0.00	N/A			
Storage:	\$0.00	\$0.00	\$0.00	N/A			
Paint Mat'ls:	\$680.40	\$1,224.72	-\$544.32	-80.00%	<u>RO Hrs</u>	<u>Actual</u>	<u>Eff%</u>
Body Lbr:	\$328.00	\$0.00	\$328.00	N/A	20.5	0.0	0.00%
Refinish Lbr:	\$302.40	\$0.00	\$302.40	N/A	18.9	0.0	0.00%
Mech Lbr:	\$102.00	\$0.00	\$102.00	N/A	1.2	0.0	0.00%
Frame Lbr:	\$0.00	\$0.00	\$0.00	N/A	0.0	0.0	0.00%

Job Summary

Income: \$1,958.09
 Cost: \$2,315.99
 Profit: -\$357.90
 Profit %: -18.28%
 Goal: 55.00%
 Diff: -73.28%

GP/Hr: \$0.00 (RO hrs)
 GP/Hr: \$0.00 (Actual)

View Standard Data
 View Custom Accounts
 View Graph
 View Details